POPULAR-EDITION

SILVER FOX

A RAGGY FOX TROT

BY

HENRY LODGE

JEROME H. REMICK & CO.
NEW YORK DETROIT

5

SILVER FOX

A Raggy Fox Trot

By HENRY LODGE

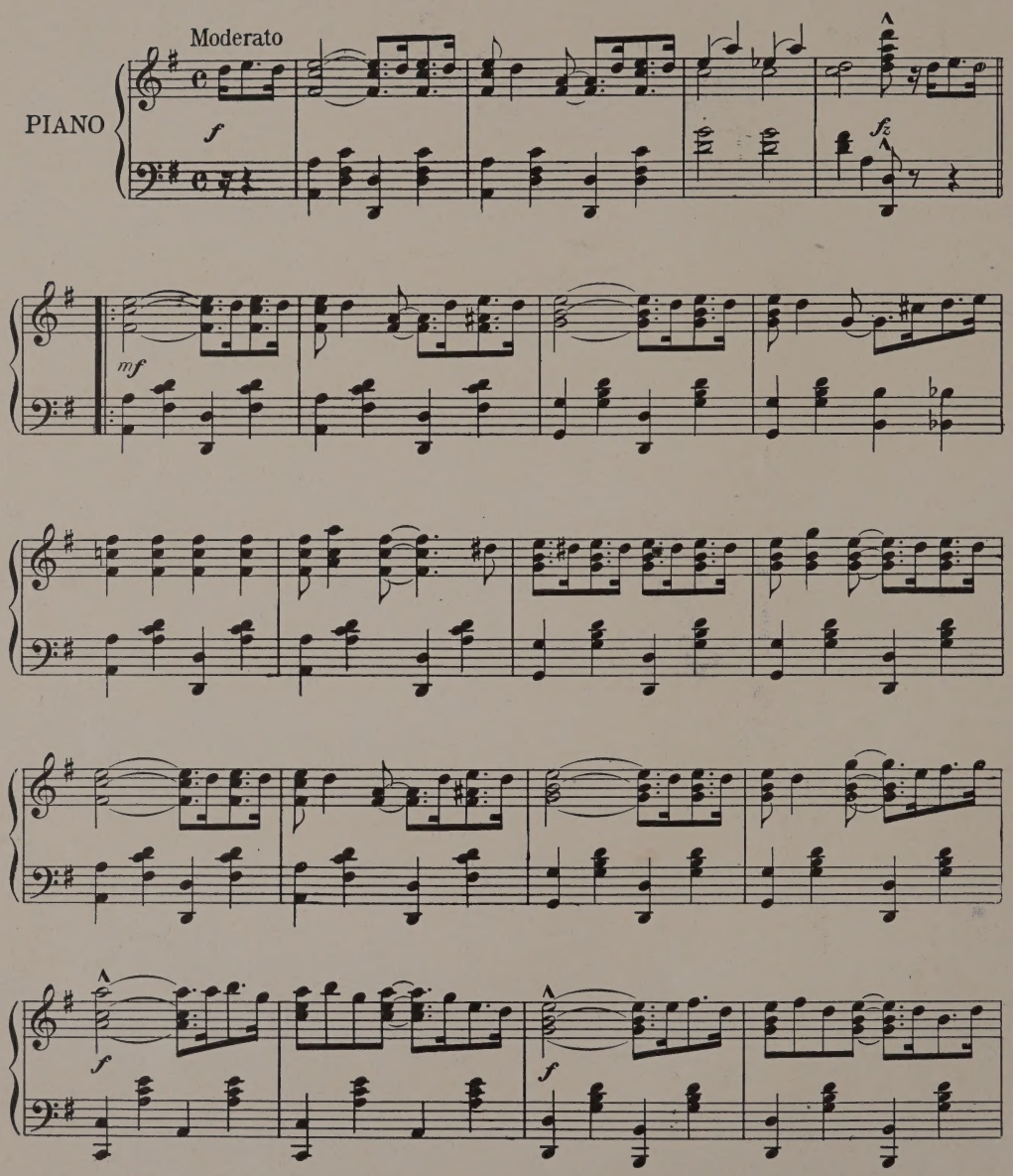

Copyright MCMXV by JEROME H. REMICK & CO., New York & Detroit
Copyright, Canada, MCMXV by Jerome H. Remick & Co.
Propiedad para la Republica Mexicana de Jerome H. Remick & Co., New York y Detroit. Depositada conforme a la ley
Performing rights reserved

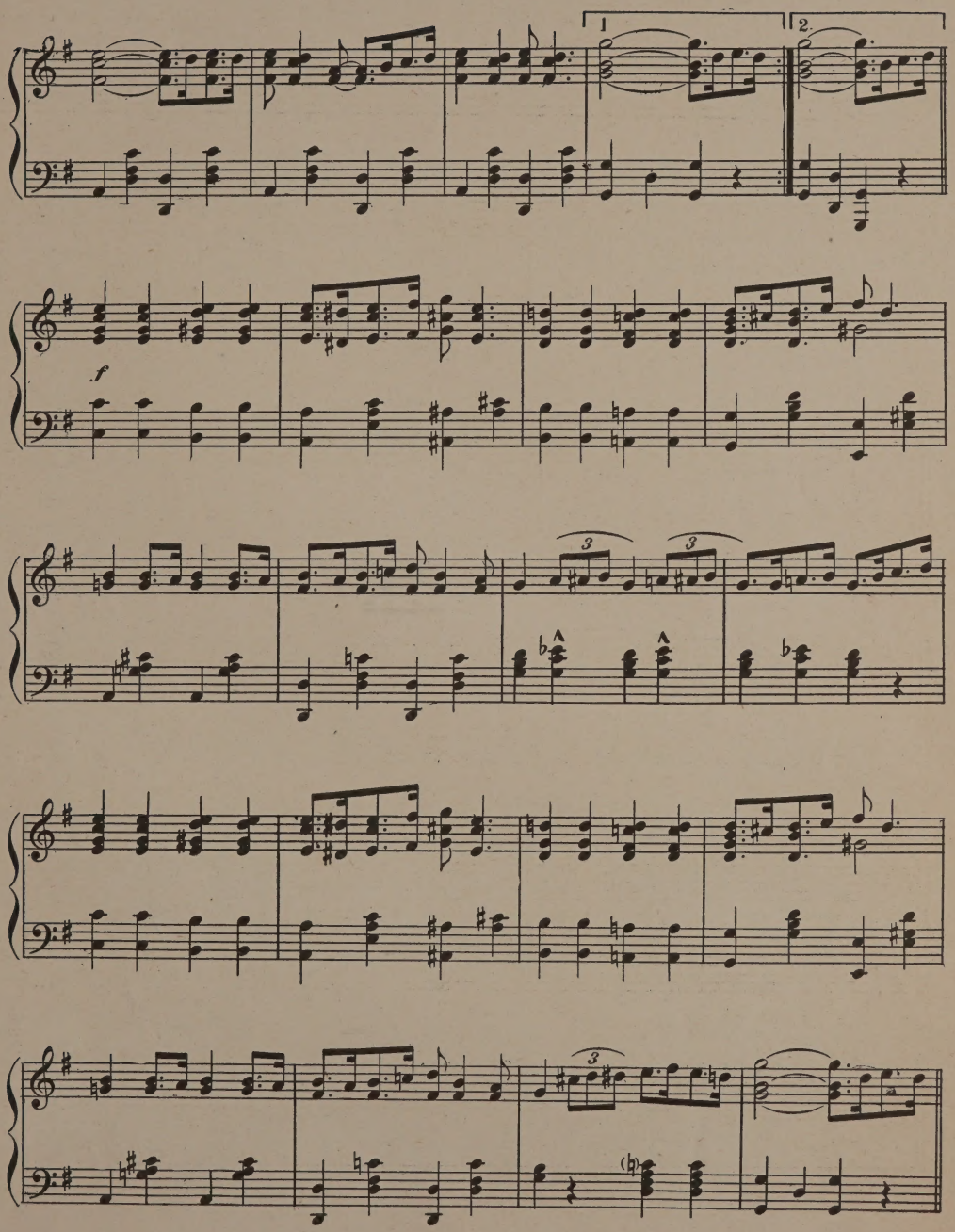

10977 9

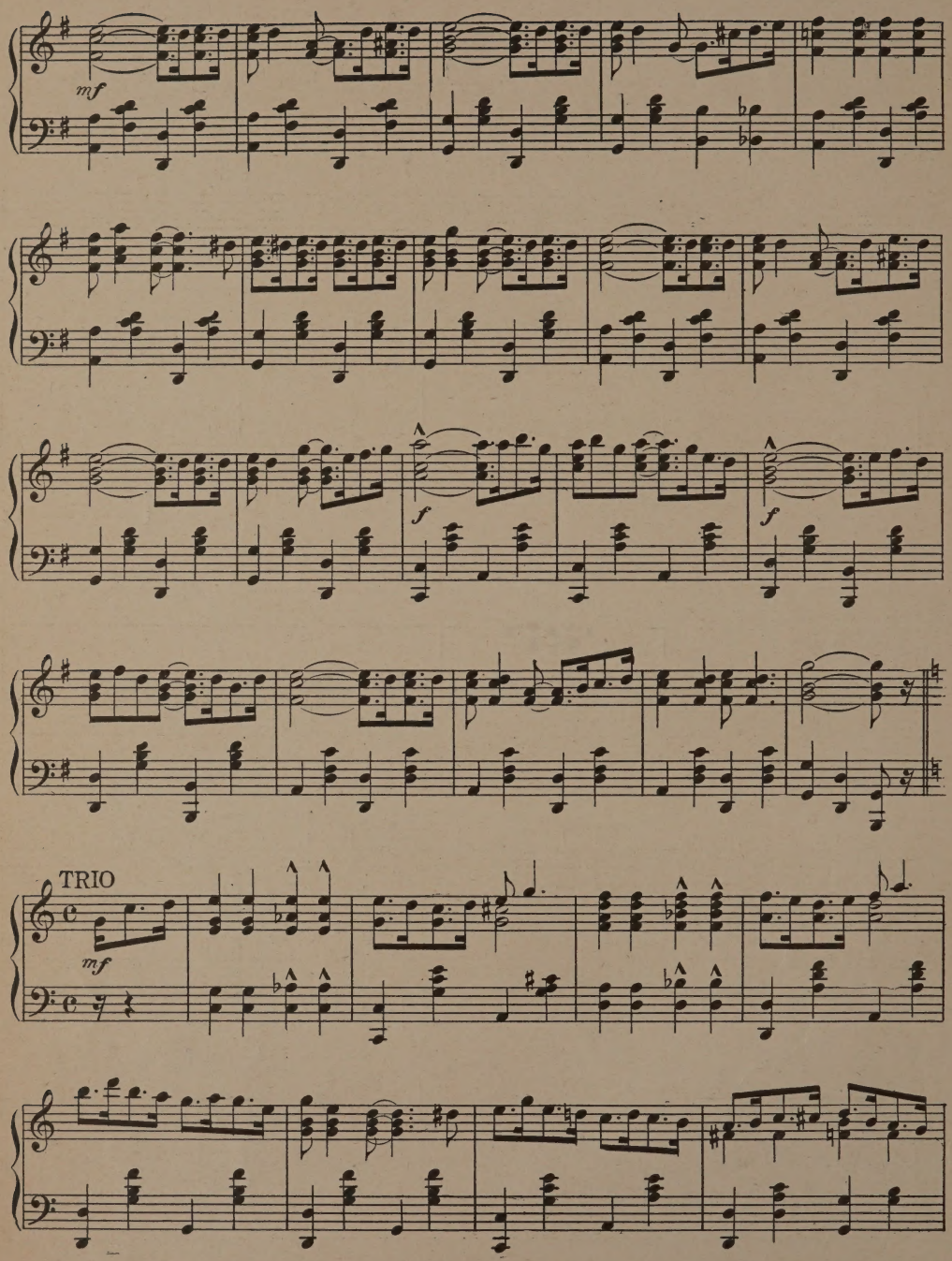
mf
f
f
TRIO
mf

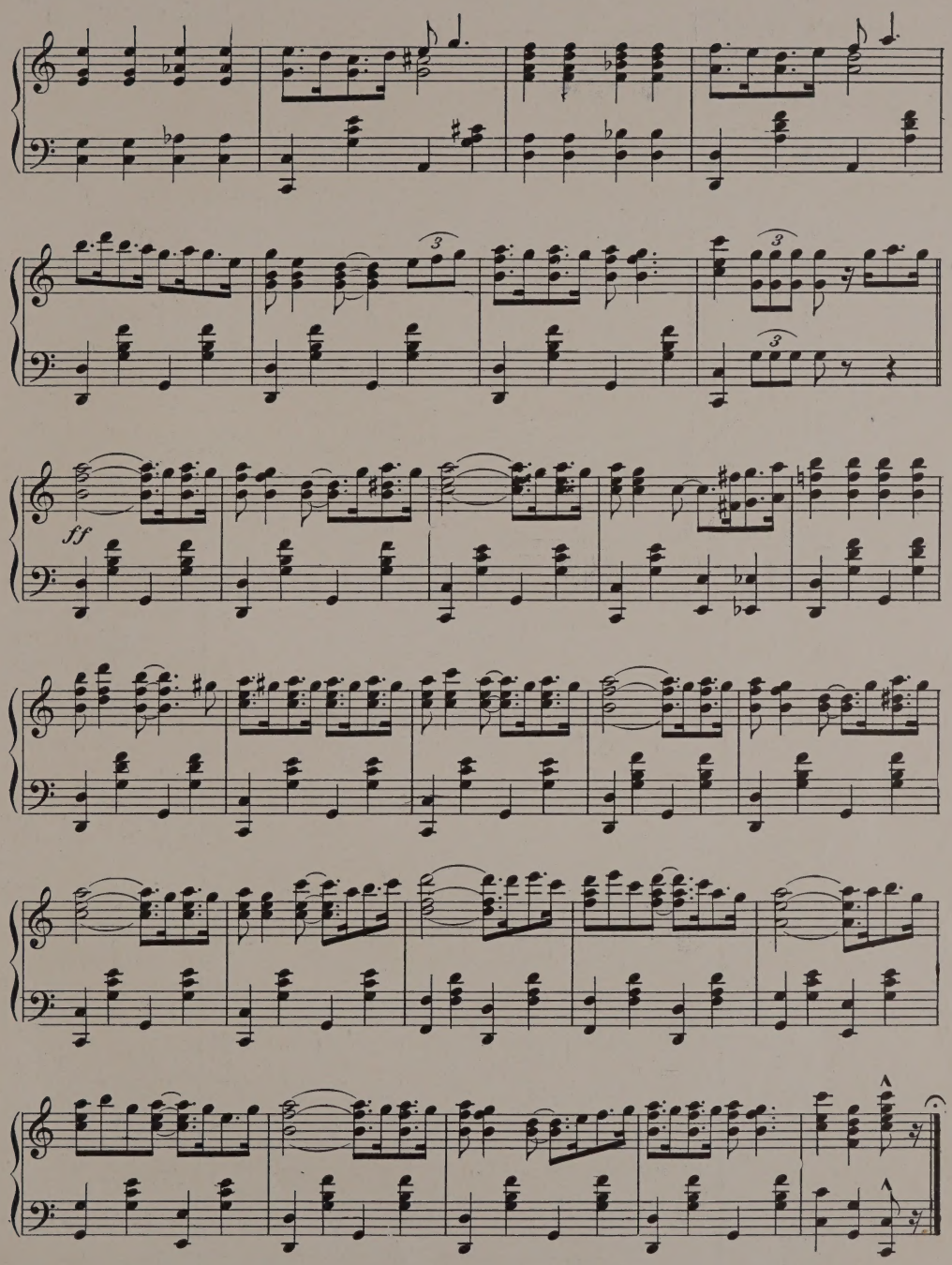
ff

Ask Your Dealer for JEROME H. REMICK & CO'S. Latest Publications

New Instrumental Hits

Good Scout March
The Kangaroo Hop
The Humoreske Waltz
Blame It On the Blues
Come On Along Fox Trot
After Vespers
A-La-Carte—One Step
Geraldine—Hesitation Valse
Silver Fox—Fox Trot
Evening—Reverie
One Wonderful Night
The Davis Fox Trot
Memories—Reverie
Just a Moment Waltz
Dengozo Maxixe
Buenos Ayres (Tango Argentino)
Avec Moi (Hesitation Valse)
First Love—Hesitation Waltz
Jardin D'Amour Waltz
Pass the Pickles
Jamais Trop Tango
Notoriety—Rag Two-Step
Hungarian Rag
Tickle The Ivories
The Whip
Hero of the Isthmus
Spirit of Independence
Everybody Two-Step
Brides and Butterflies
Indian Summer
Black and White

KANGAROO HOP

FOX TROT

MELVILLE MORRIS

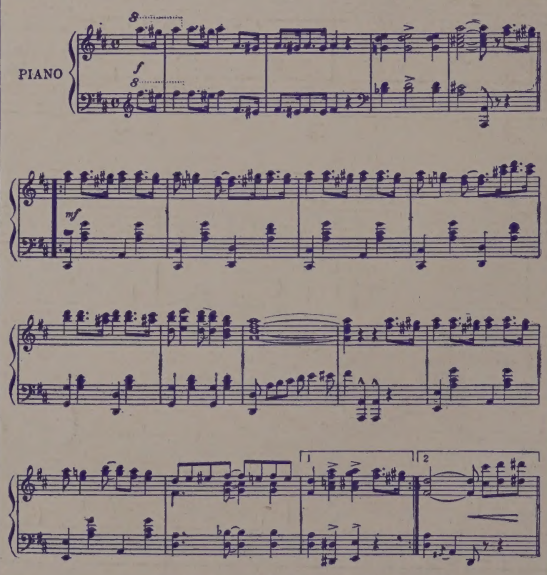

Copyright MCMXV by JEROME H. REMICK & CO., New York & Detroit
Copyright Canada, MCMXV by Jerome H. Remick & Co.
Propiedad para la Republica Mexicana de Jerome H Remick & Co New York y Detroit. Depositada conforme a la ley
181-3 *Foreign rights reserved*

New Song Hits

Molly Dear, It's You I'm After
In the Valley of the Nile
Bring Along Your Dancing Shoes
On the Trail to Santa Fe
The Wedding of the Sunshine and the Rose
Sweetest Girl In Monterey
It's Tulip Time In Holland
Dancing the Jelly Roll
Nobody Else But You
Ypsilanti
My Tom Tom Man
Same Old Summer Moon
I'm On My Way To Dublin Bay
When I Was a Dreamer
Everybody Rag With Me
On the 5:15
Alabama Jubilee
I Want a Little Love From You
Chinatown My Chinatown
In Japan With Mi-Mo-San
Listen To That Dixie Band
That's When I'll Marry You
Over the Hills To Mary
Wrap Me In a Bundle
Come Over To Dover
Mary Pickford
When the Roses Bloom In Avalon
When It's Night Time Down in Burgundy
All Aboard For Dixieland
The Mississippi Cabaret
Rebecca of Sunnybrook Farm

Write for Illustrated Catalogue

JEROME H. REMICK & CO.
MUSIC PUBLISHERS
DETROIT — NEW YORK

Always Good

Jerome H. Remick Printing Co., Detroit, Mich.
10977 9